NEW JUNIOR FICTION

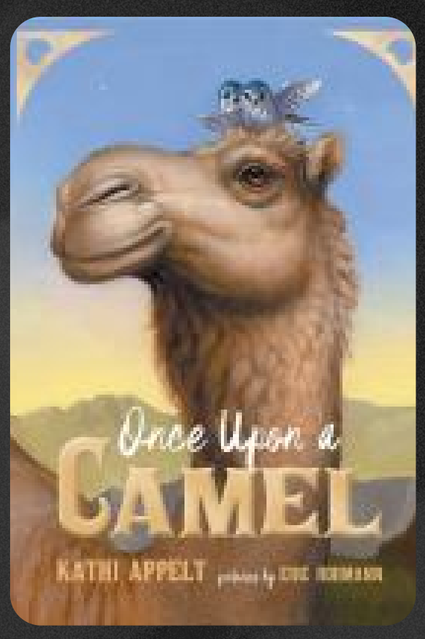

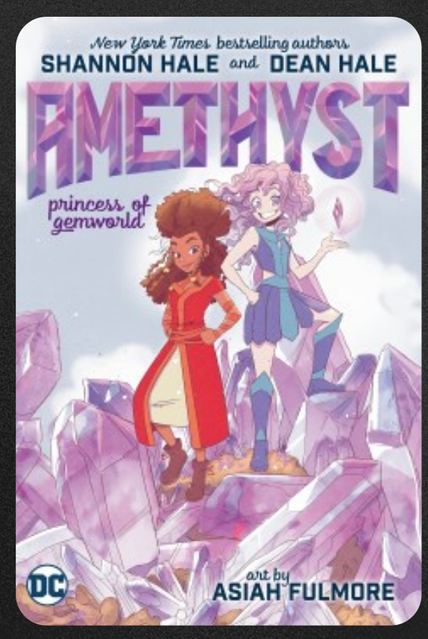

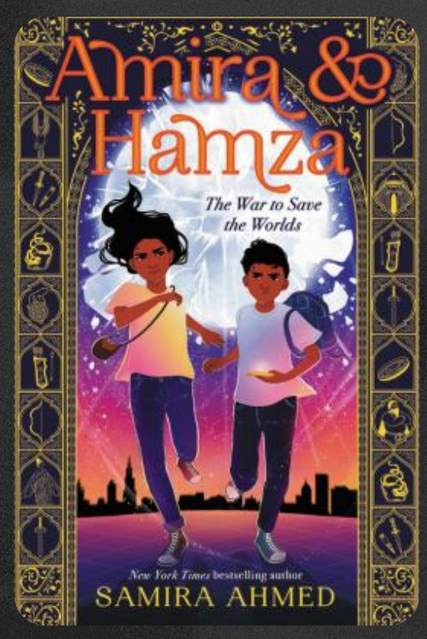

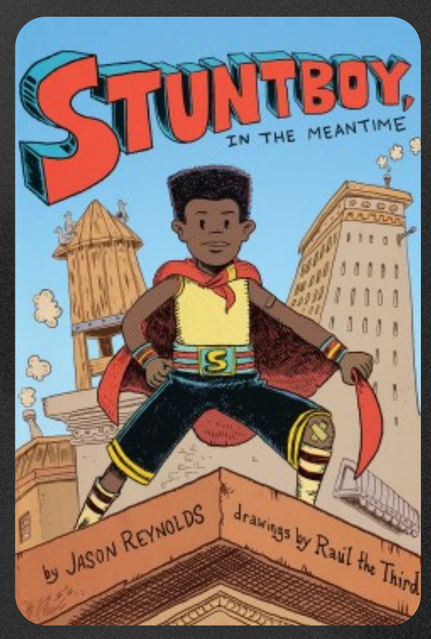

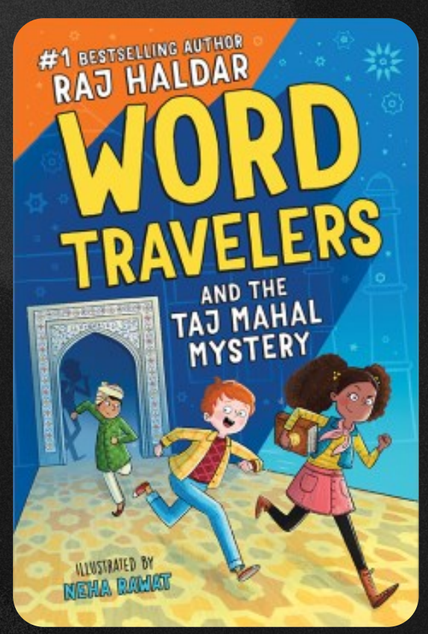

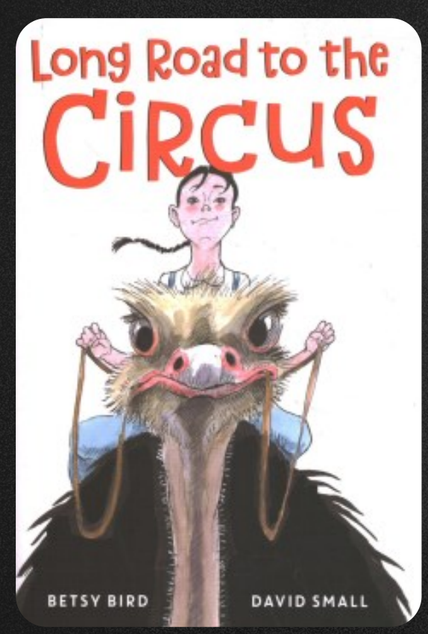

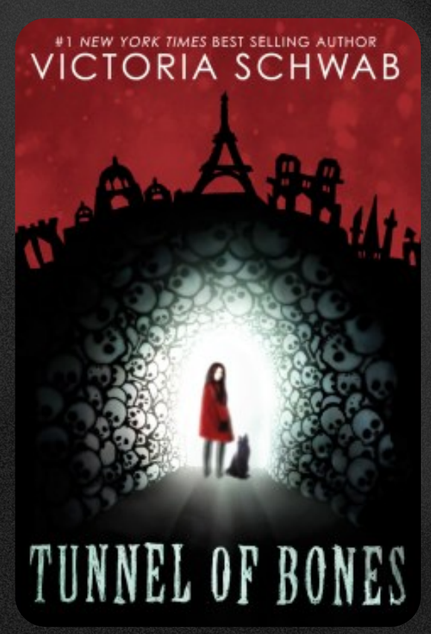

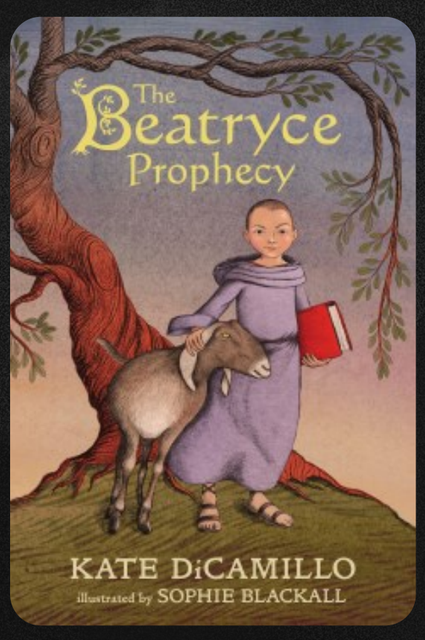

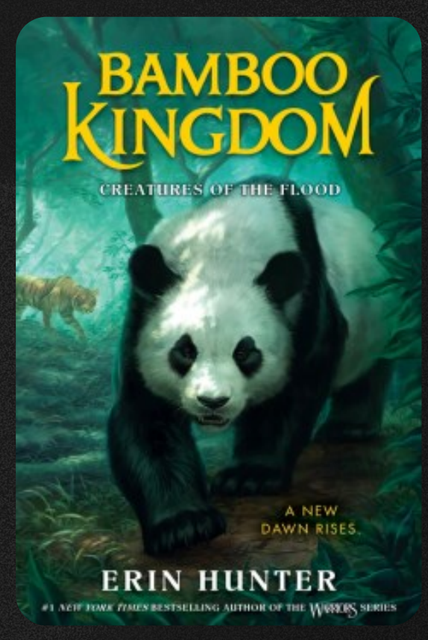

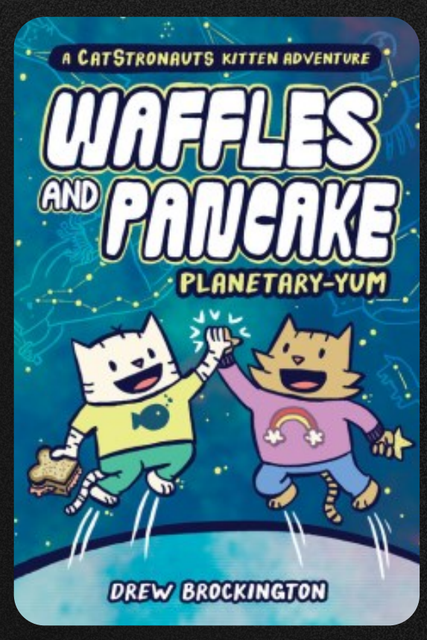

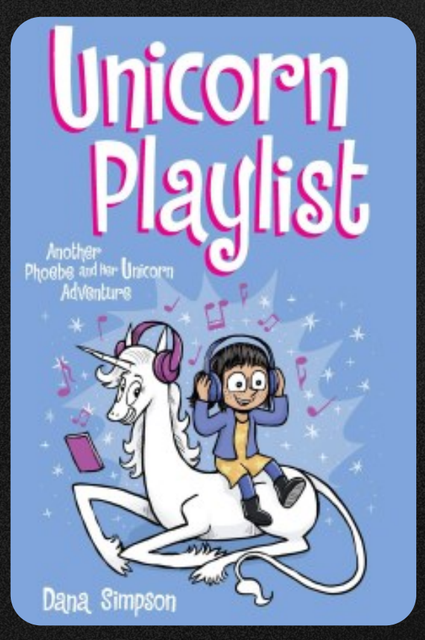

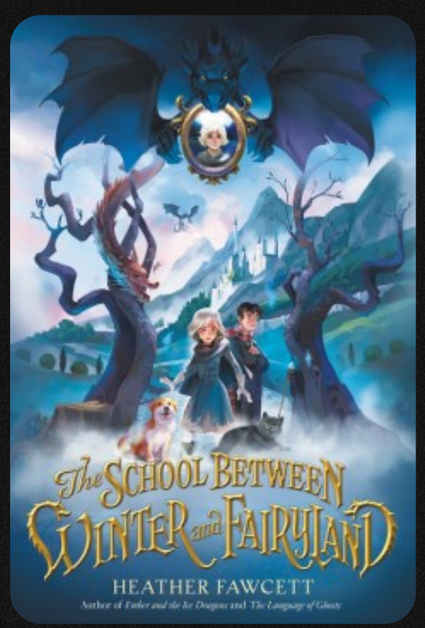

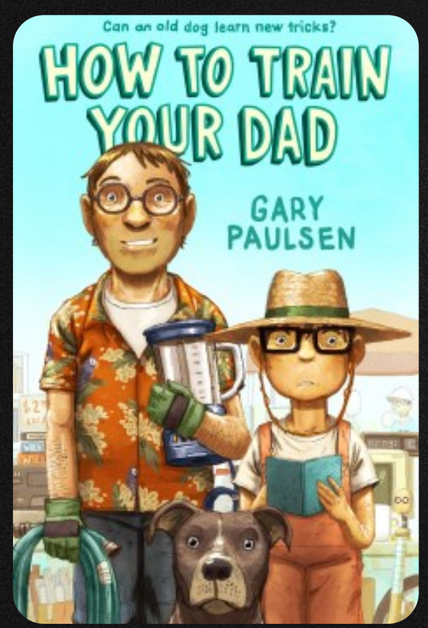

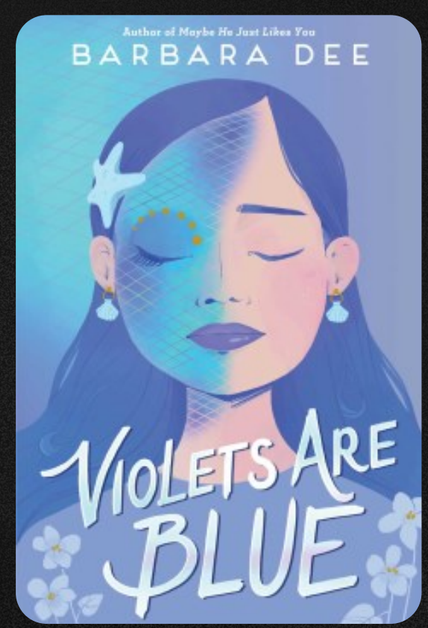

DECEMBER